Appartement n° 105

Batiment J

2.5 pièces- Rez-de-chaussée
SHB 82 m^2
1 Cave
1 place de parking

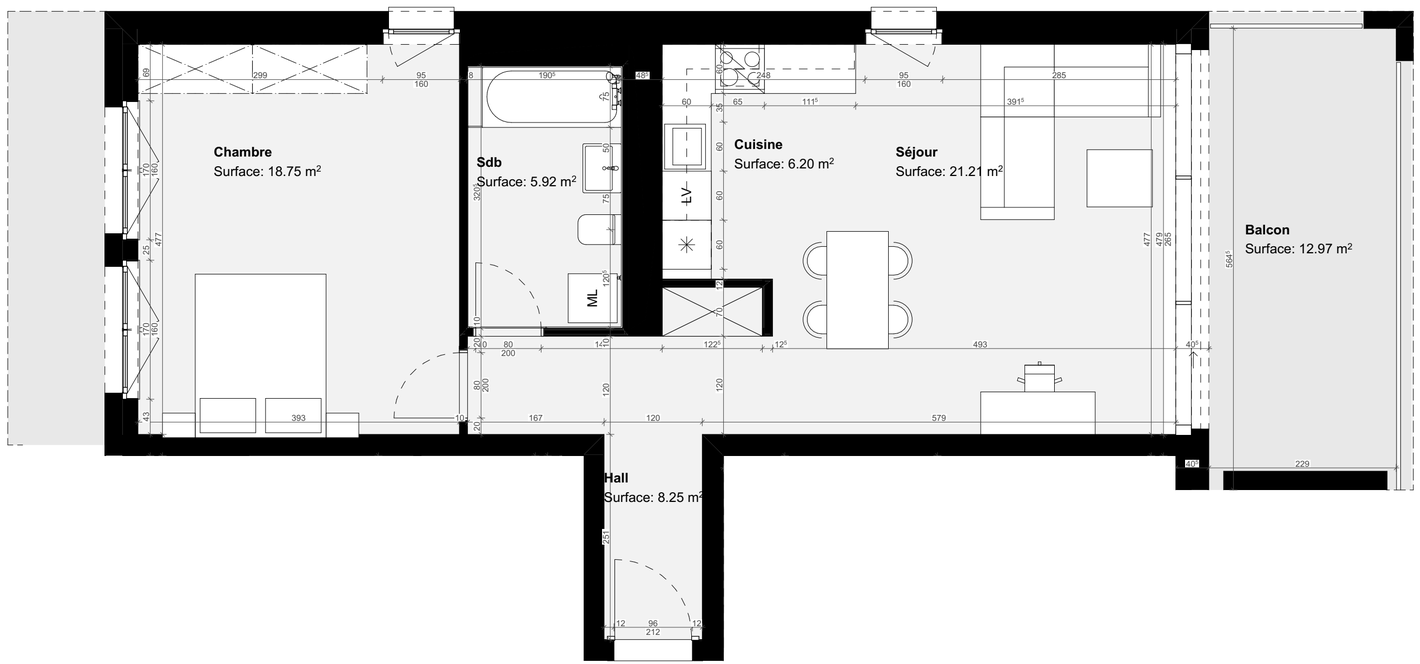

Greenparc

Route de Préjeux 27, Valais - 1950

CSDK ARCHITECTES

DATE	DATE DE REVISION	REVISION
31.10.2024	31.10.2024	A

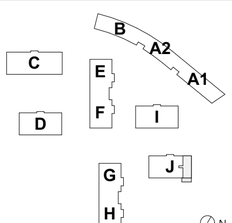

0 1 2m